

Thommy's Csus4 Jam

See video at <http://PopJazzKeys.com/sus4>

THOMAS GUNTHER

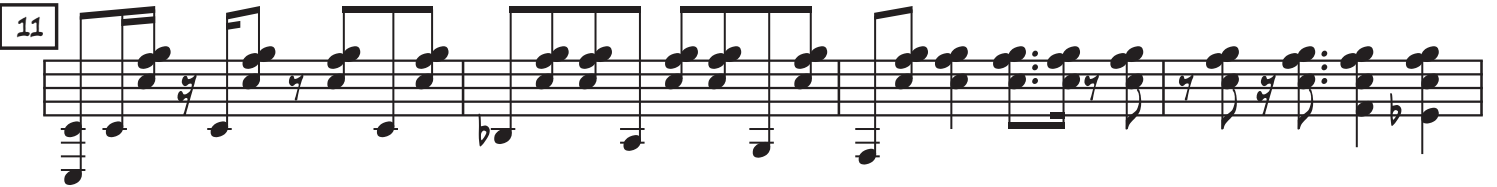
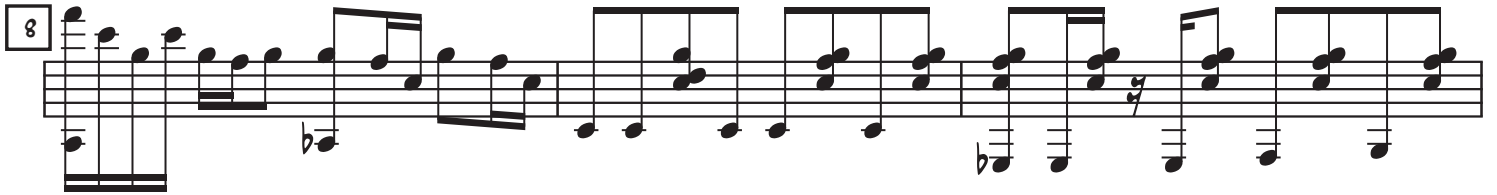

18

21

25

28

31
